

January 2021 BRAVES's Benchmark II Schedule:

<u>Mon.</u>	<u>Tues.</u>	<u>Wed.</u>	<u>Thurs.</u>	<u>Fri.</u>
11	12 <u>6th GRADE</u> <u>MATH</u> 7:30 AM-12:00 PM <u>ELA</u> 1:00 PM– 5:00 PM Location Reset Pass- word if needed: help21	13 <u>7th GRADE</u> <u>MATH</u> 7:30 AM-12:00 PM <u>ELA</u> 1:00 PM– 5:00 PM Location Reset Pass- word if needed: help31	14 <u>8th GRADE</u> <u>MATH</u> 7:30 AM-12:00 PM <u>ELA</u> 1:00 PM– 5:00 PM Location Reset Pass- word if needed: help41	15 <u>Bench- mark #2</u> <u>Make-Up</u> <u>Testing</u>
18 <u>Bench- mark #2</u> <u>Make-Up</u> <u>Testing</u>	19 <u>Benchmark #2</u> <u>Make-Up Testing</u>	20 <u>Benchmark #2</u> <u>Make-Up Testing</u>	21 <u>Benchmark #2</u> <u>Make-Up Testing</u>	22 <u>Bench- mark #2</u> <u>Make-Up</u> <u>Testing</u>

TROUBLESHOOTING:

If the test says "No Test" that means the teacher needs to refresh the test. Contact your advisory teacher at their personal cell number or email them.

If the test login window says "No Student Found/ Not Found." The student will need to follow the Test Help Sheet Instructions to properly select the State (Arizona) and School District (Tuba City Unified School District #15).

This HELP SHEET is already loaded onto the student iPads in the BOOKS App in Library also.

How to Log into the PowerTest assessment app.

1.

Locate the Testing Apps GROUP on the i-Pad Home page.



2.

Tap on the PowerTest assesment app.



(Before logging into the PowerTest App the location Selection will need to be set to ARIZONA and TUBA CITY UNIFIED SCHOOL DISTRICT)

3.

Enter Student School Lunch ID Number



(If you recieve an error past this screen, the location selection will need to be reset on the ipad. Proceed to Step 4 of this help sheet..)

4.

Press and hold the computer icon on the bottom left corner of PowerTest Screen.



5.

In the password box type: help**

** indicates the test day backwards with two digits for the day.
ex: October 12, 2020 = help21
help pw changes daily with the date.

Call the help desk line at:
928-283-1108 for assistance.



6.

Tap on Settings



7.

Tap on ARIZONA

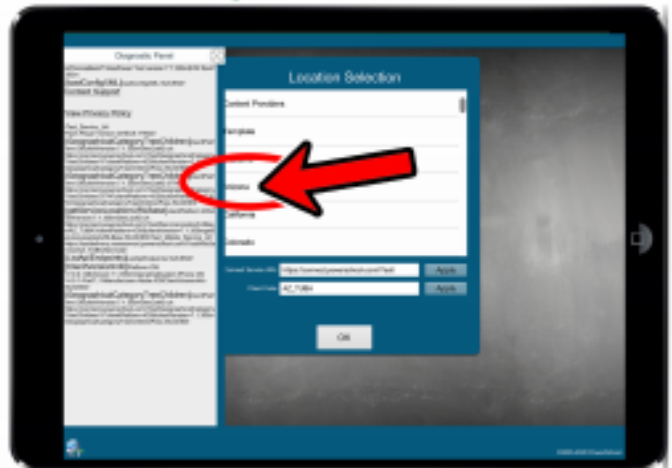

8.

Select TCUSD#15 then tap on both apply and OK to close.



Make sure the "Apply Boxes are BLUE!

9.

Enter Student Lunch Number and begin the Exam.

